

PLAN SHOWING THE PROPOSED CONSTRUCTION OF A RESIDENTIAL BUILDING IN S.No 32/5 AT DEVARAJAN STREET, CHINNA SEKKADU TOWN PANCHAYAT, SAIDAPET TALUK, CHENGLEPUT DISTRICT.

OWNED BY:- THIRU. S.GOVINDAN & G. RAJA GURU.

SCALE:-1"=8'0"

JOINERY:-

- D - DOOR (3'-0" x 6'-6")
- D - DOOR (2'-6" x 6'-6")
- W - WINDOW (3'-0" x 4'-0")
- V - VENTILATOR (3'-0" x 2'-0")
- V₁ - VENTILATOR (2'-0" x 1'-6")

SITE PLAN

SCALE:-1"=33'0"
 PROPOSED SHOWN IN
 BOUNDARY SHOWN IN
 ROAD SHOWN IN
 AREA OF THE SITE 3229 SFT
 AREA OF THE PROPOSED BUILD 390 SFT

DEVARAJAN STREET

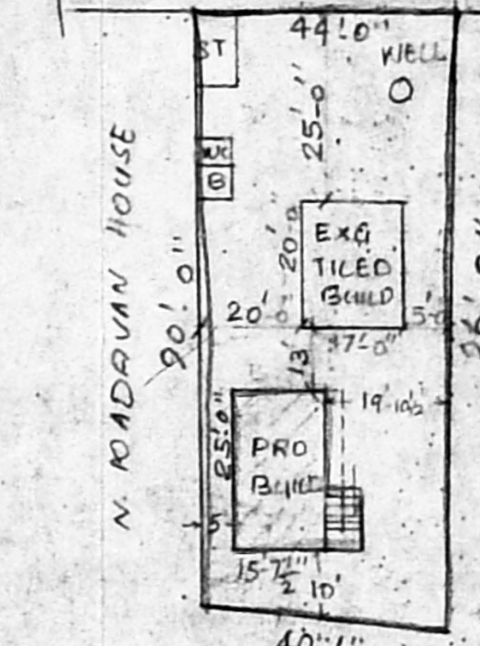

365.42 m
 Bldg area: (25x15) + (6x1) + (20x17) + 835.625
 77.53
 365.42 20.21

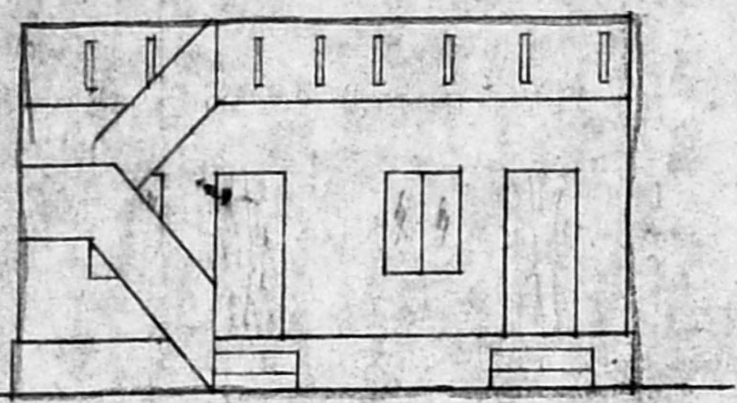

ELEVATION

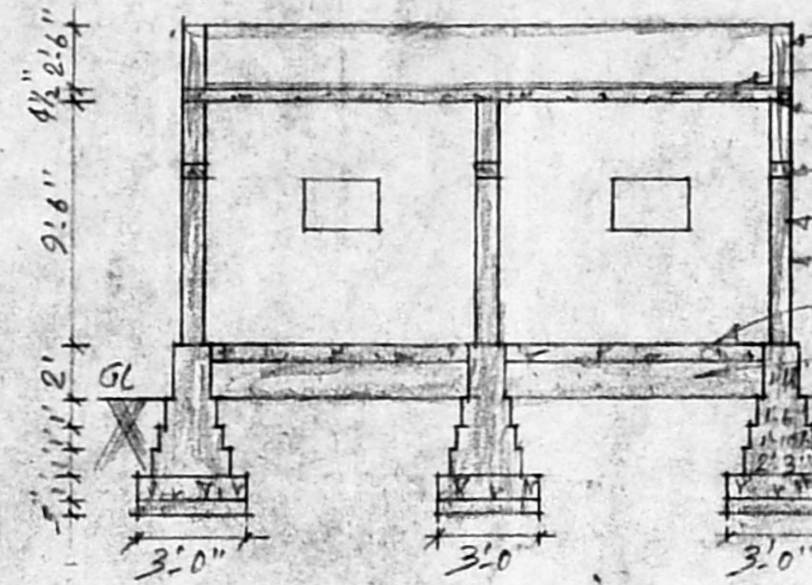

SECTION ON AB

PARAPET WALL 2'-6" HIGH
 WEATHERING COURSE
 R.C.C. ROOF IN C.M (1:2:4)
 R.C.C. LINTEL IN C.M (1:2:4)
 BRICK WORK IN C.M (1:6)
 PLASTERING IN C.M (1:5)
 FLOORING
 SAND FILLING

APPROVED
 SUBJECT TO THE CONDITIONS IN THIS OFFICE LETTER.
 No. AB/2747/92 Dtd. 07.02.92
 FOR MEMBER SECRETARY
 MADRAS METROPOLITAN DEVELOPMENT AUTHORITY
 MADRAS - 600 008.

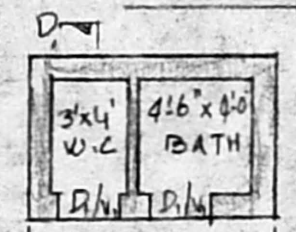

BATH & W.C

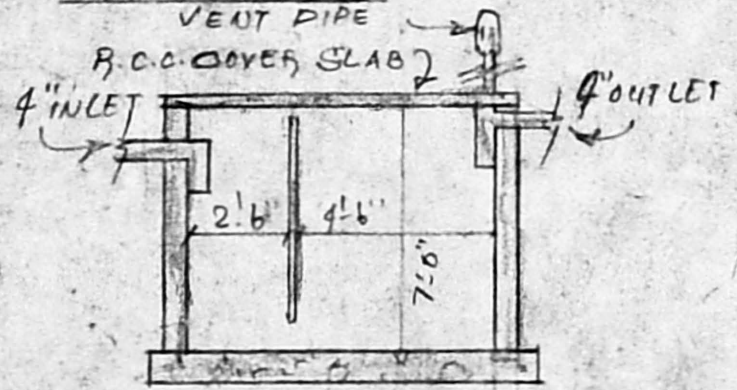

SEPTIC TANK

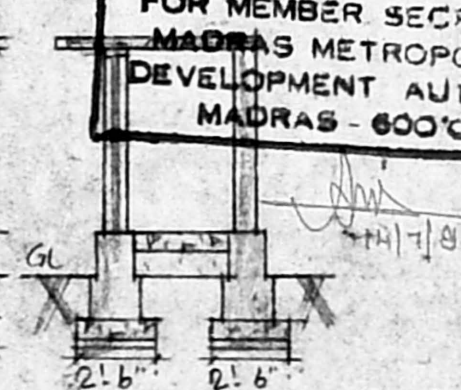

SECTION ON CD

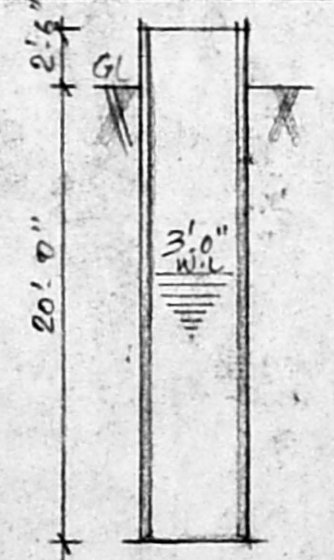

WELL

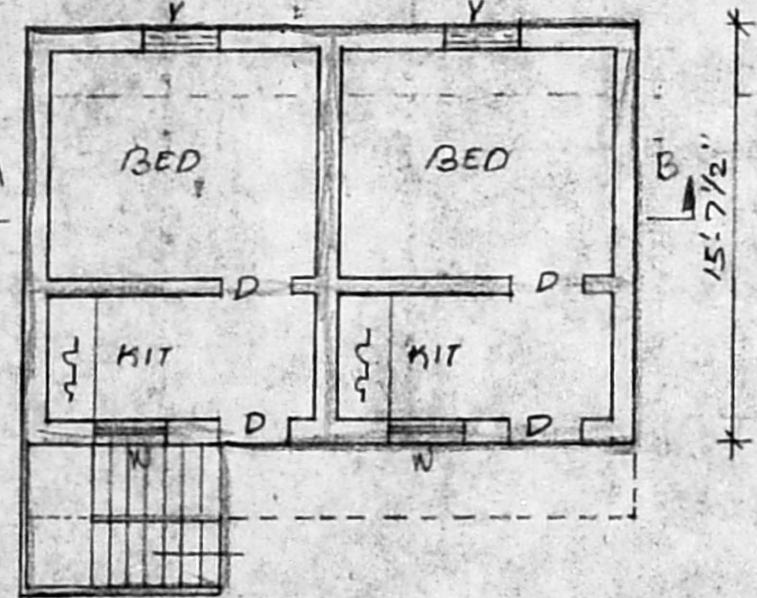
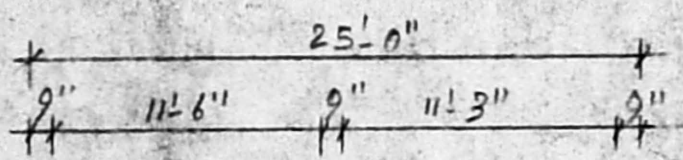

PLAN

BOOBALA KRISHNAN, S.O.
 Licenced Surveyer,
 54, Thiruvalluvar Street,
 Chinna Sekkadu,
 Manali, Madras - 68

ச. ராஜகுரு
 G. RAJA GURU

APPLICANT

LICENSED SURVEYOR